



CLASSIC

# NORTHCLIFF

TOTAL : 1560 ft<sup>2</sup>



3



2



option



option



option



**TIMBERBLOCK**

Engineered Homes for Better Living

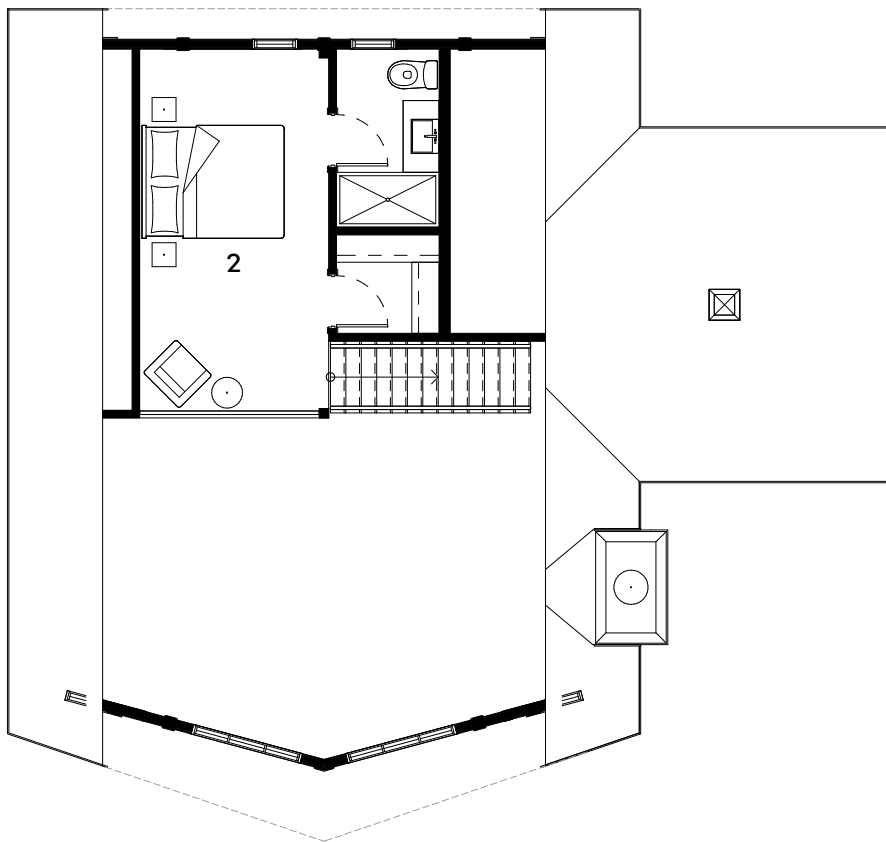
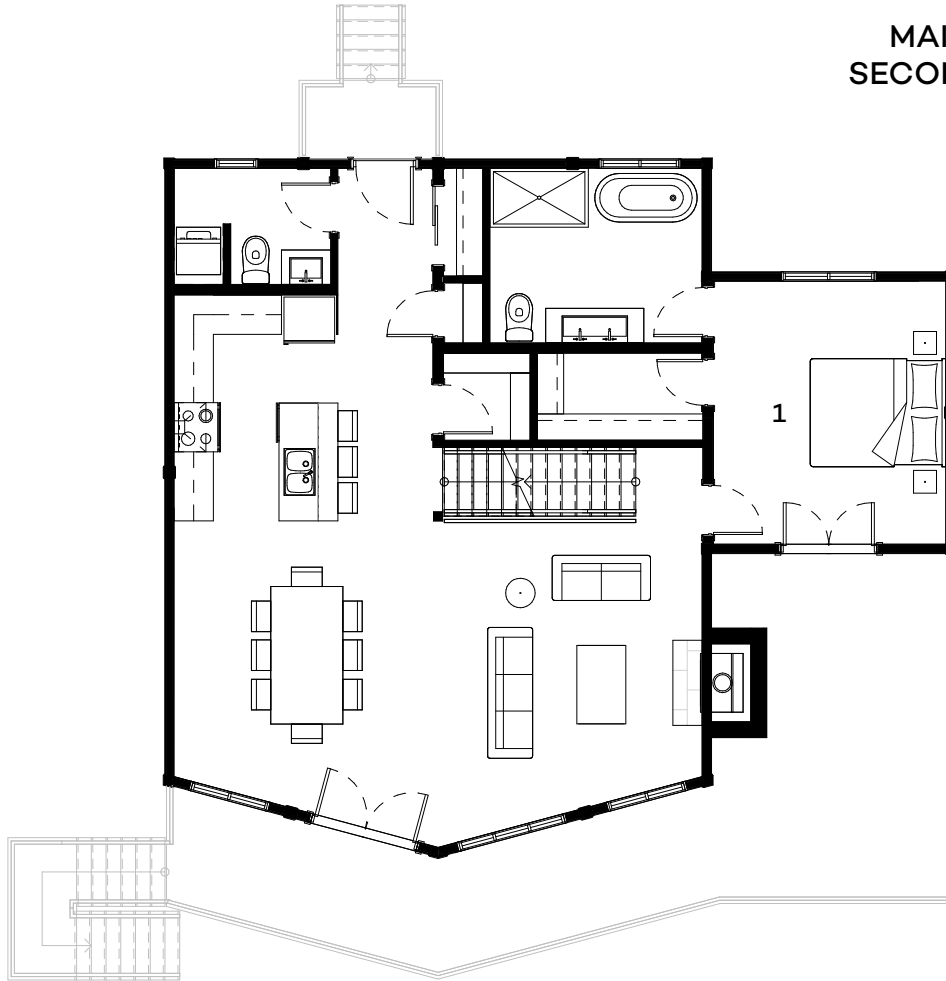

**KITCHEN**  
8'-4" X 11'-6"

**DINING ROOM**  
13'-5" X 16'-8"

**LIVING ROOM**  
13'-5" X 16'-10" irr.

**BEDROOM # 1**  
11'-10" X 13'-5"

**BEDROOM # 2**  
9'-2" X 18'-0"

**BATHROOM (1st)**  
10'-10" X 8'-11"

**BATHROOM (2nd)**  
5'-0" X 8'-8"

**BATHROOM (Laundry)**  
8'-0" X 5'-11"

**DRESSING-ROOM walk-in**  
8'-5" X 4'-5"

**DRESSING-ROOM walk-in**  
5'-0" X 4'-10"